Basic Rhythm Practice
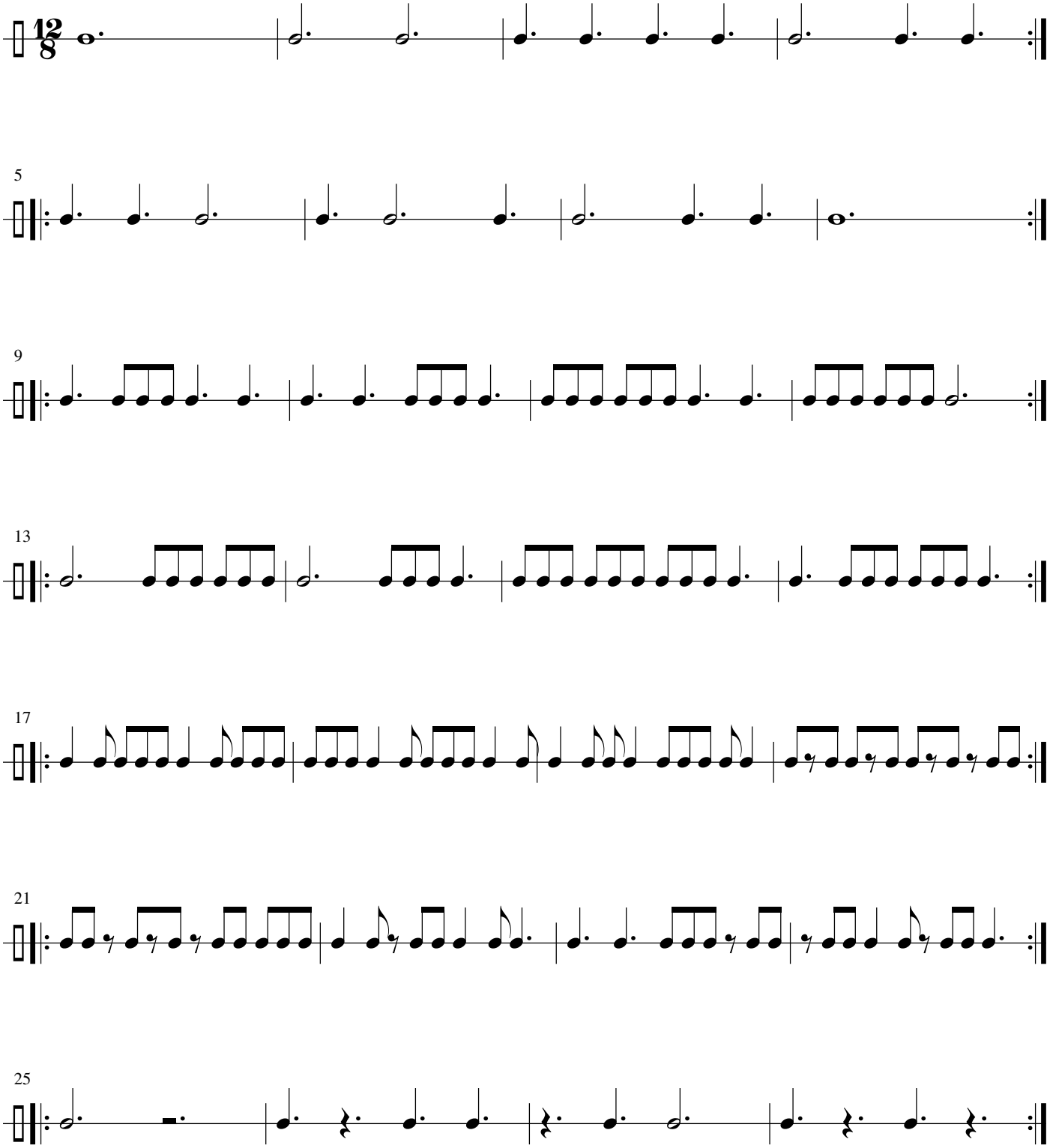
Samuel Stokes