Intermediate Rhythm Practice
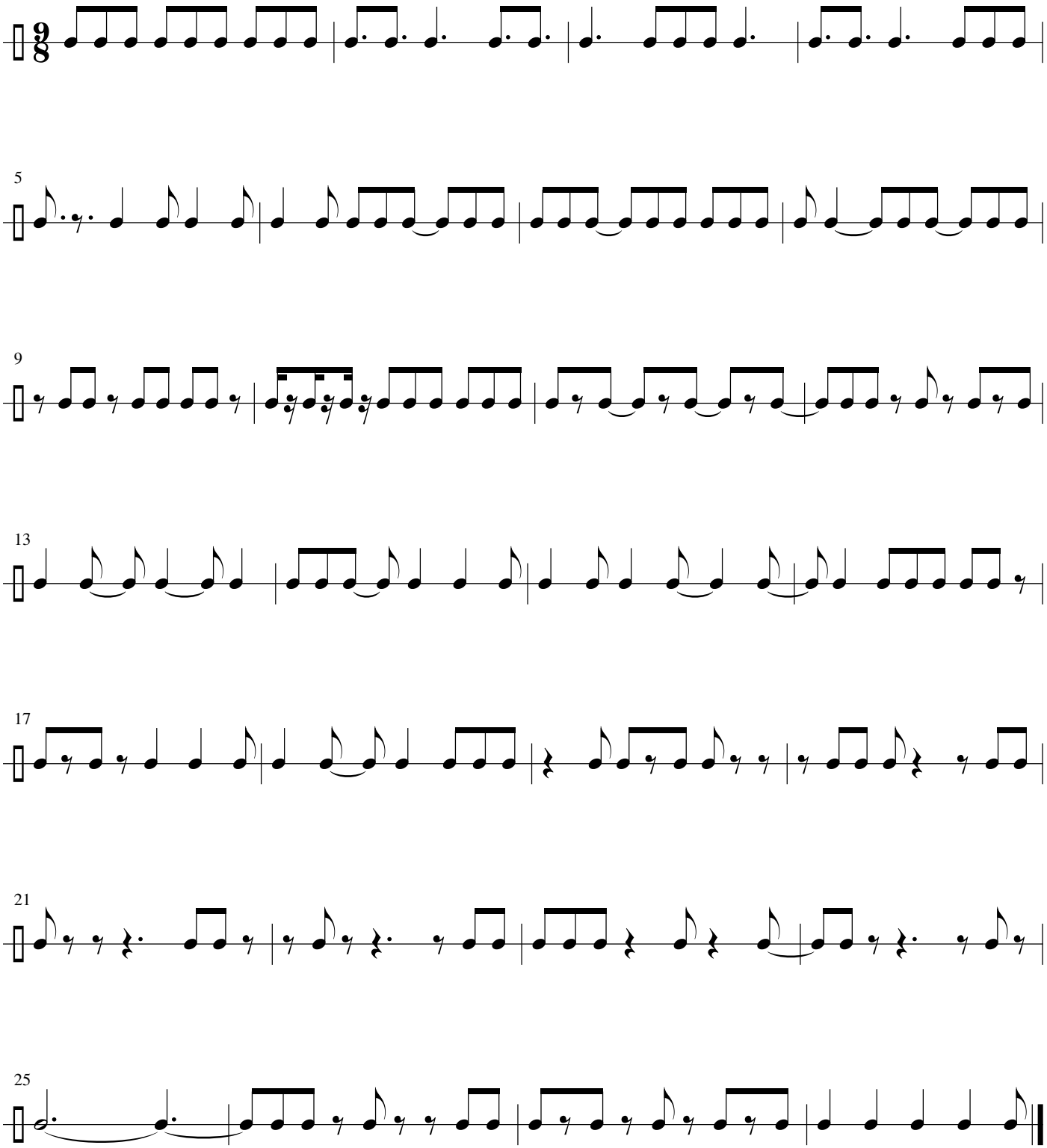
Samuel Stokes