Minor Second Execution Exercises
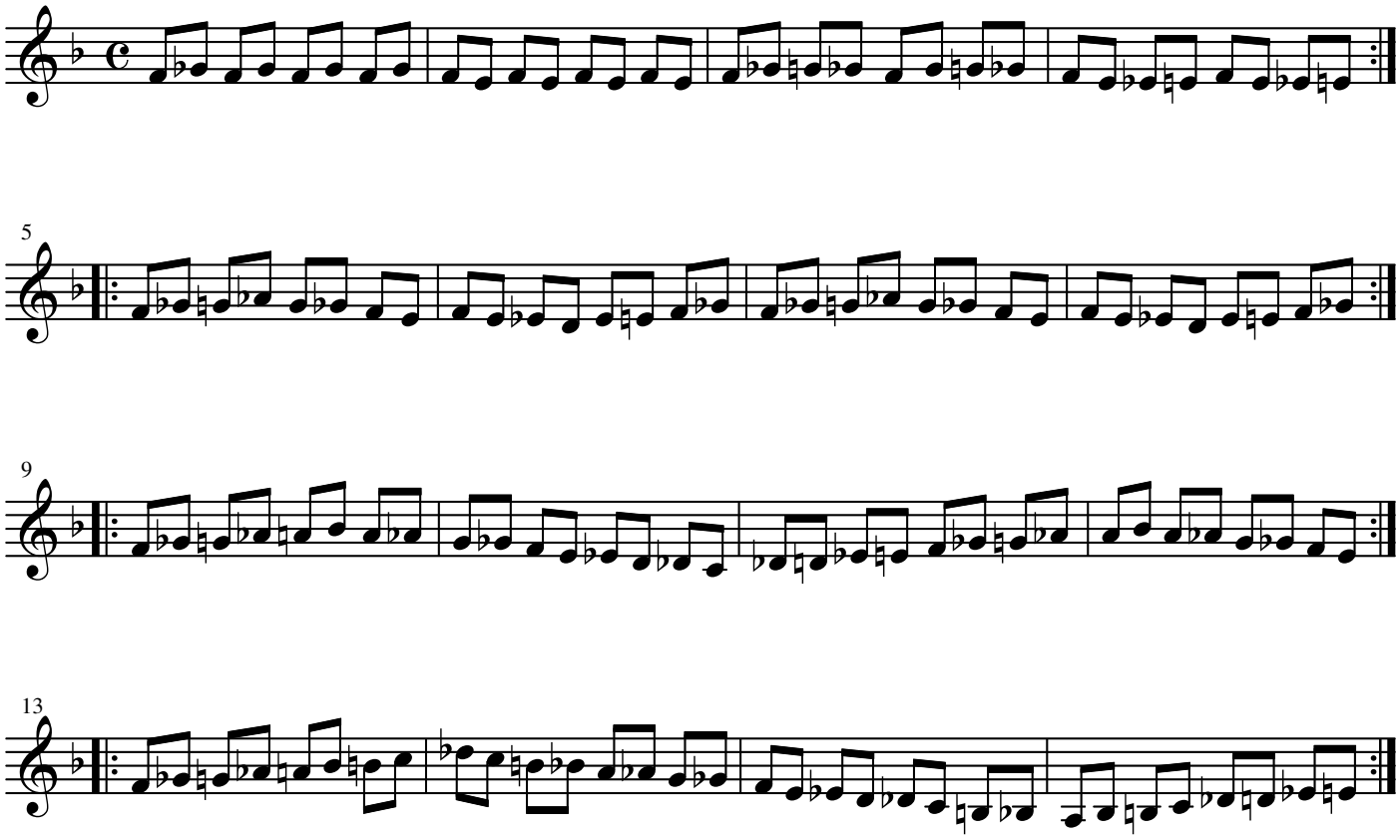
Samuel Stokes