Tritone Execution Exercises
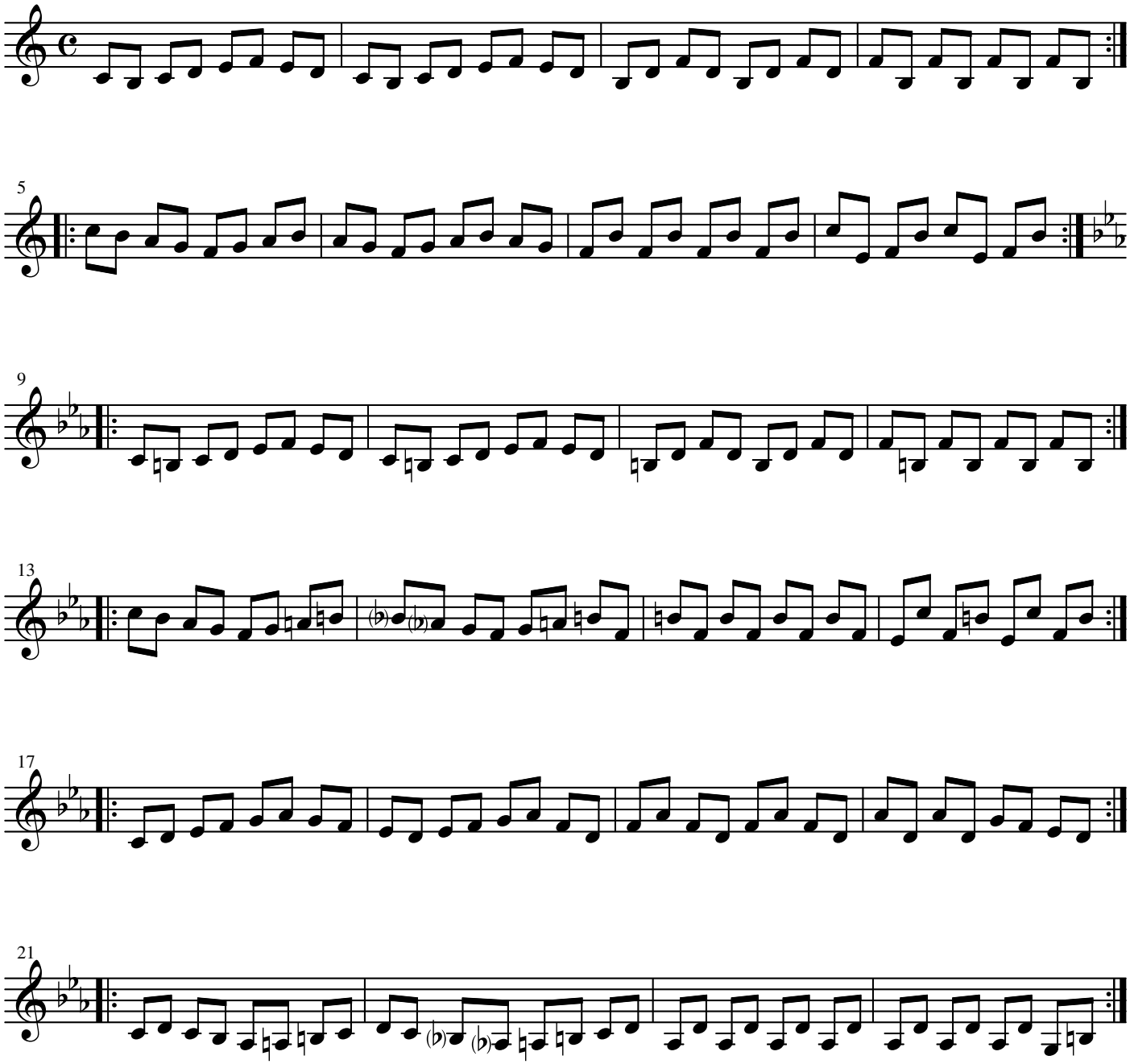
Samuel Stokes